

GENERAL NOTES

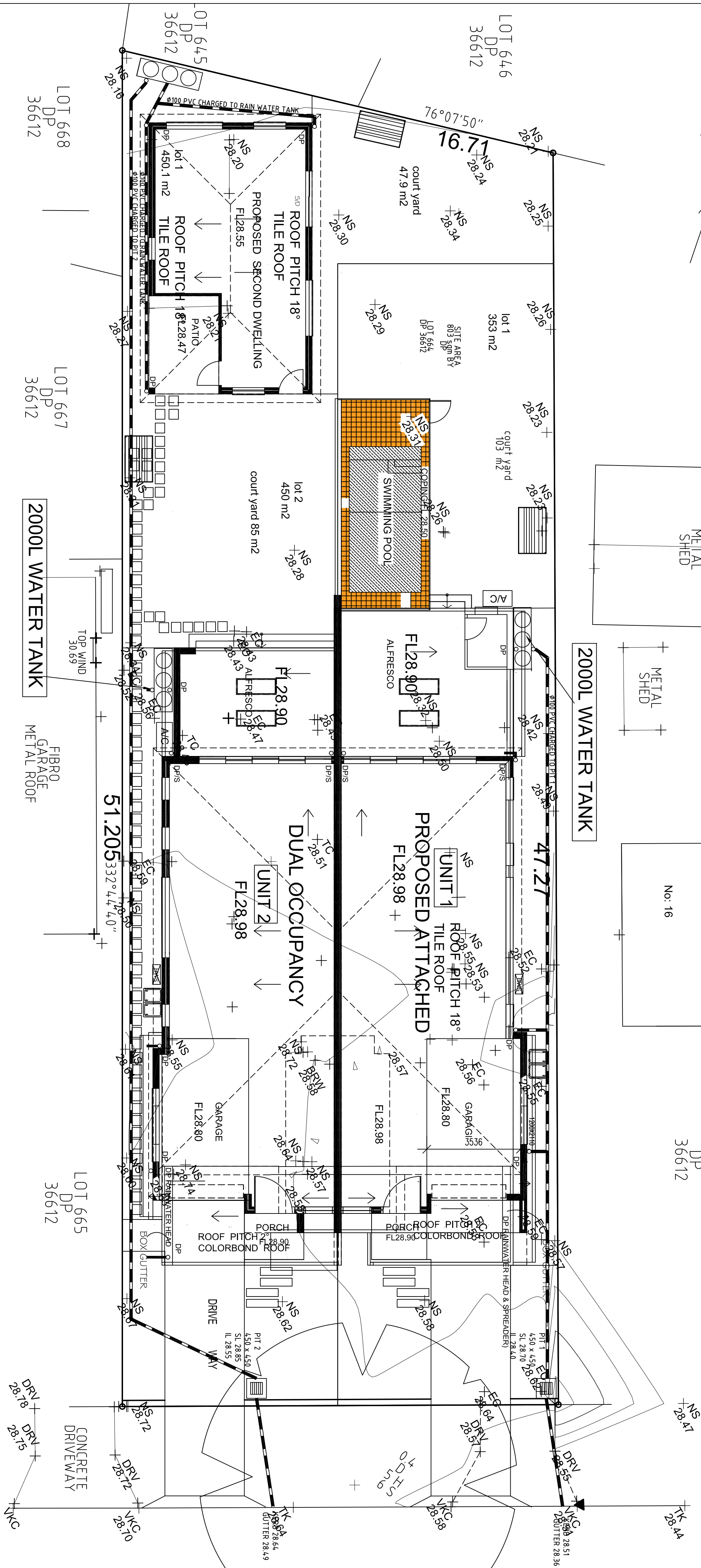

ROOF AND SITE PLAN

PIPES TO BE Ø100 PVC U/P.N.

RAINWATER TANK TO BE IN ACCORDANCE WITH BASIX CERTIFICATE SYSTEM. PROVIDE FLOOR WASTES TO BALCONIES AND CONNECT TO SITE STORMWATER SYSTEM. PROVIDE FLOOR WASTES TO BALCONIES AND CONNECT TO SITE STORMWATER SYSTEM. ALL DOWNPIPES TO BE SCALED AT RL 2970 MIN. OVERFLOW FROM RAINWATER TANKS TO AT RL 2970 MIN.

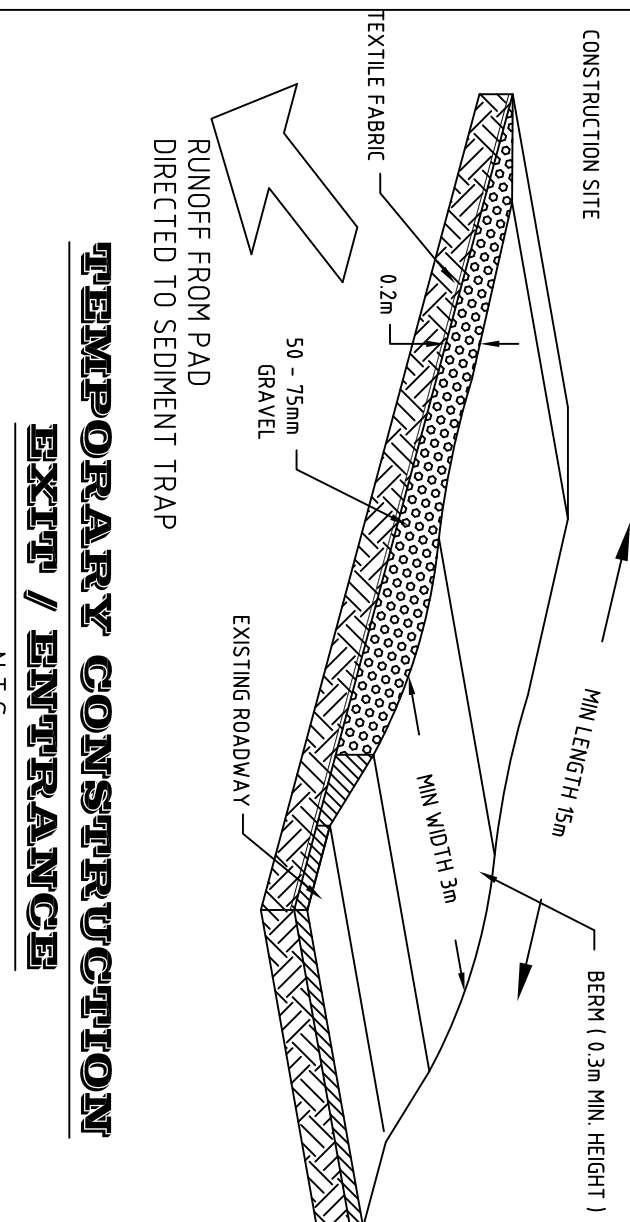

TEMPORARY CONSTRUCTION EXIT / ENTRANCE

N.T.S.

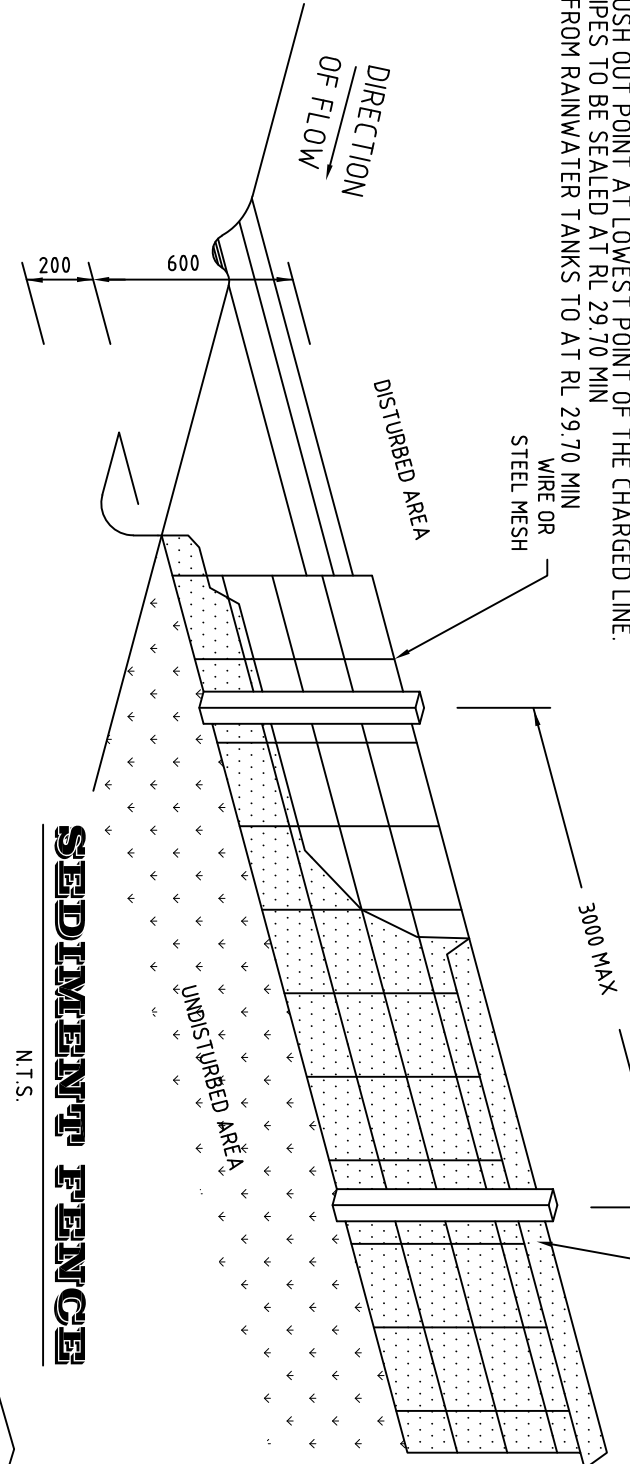

SEDIMENT FENCE

N.T.S.

450 x 450 CLEANING EYE PIT DETAIL

P2

NOT TO SCALE

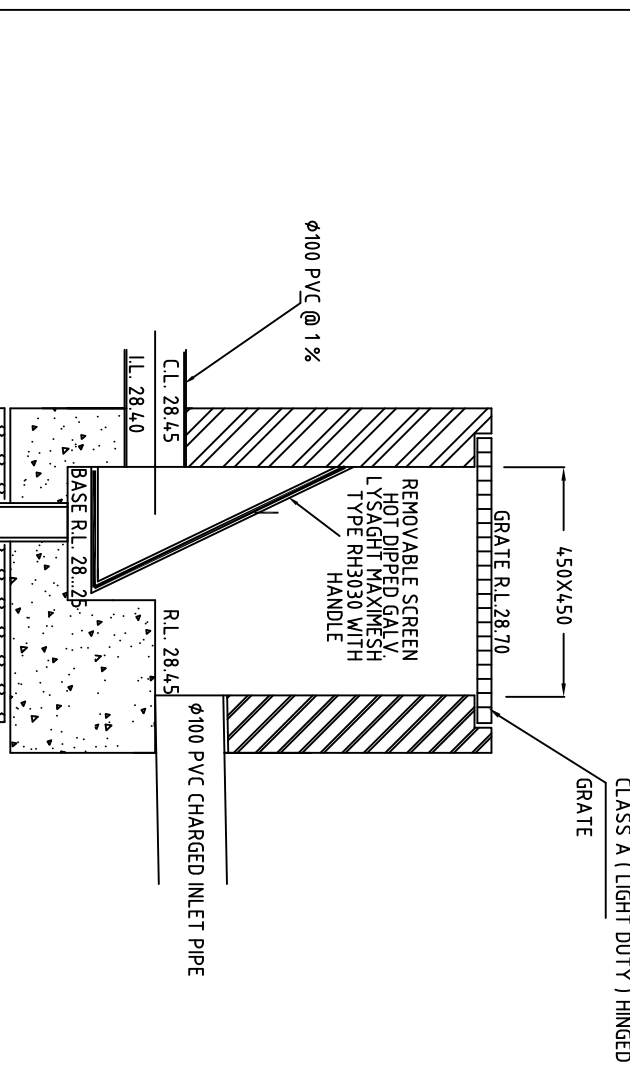
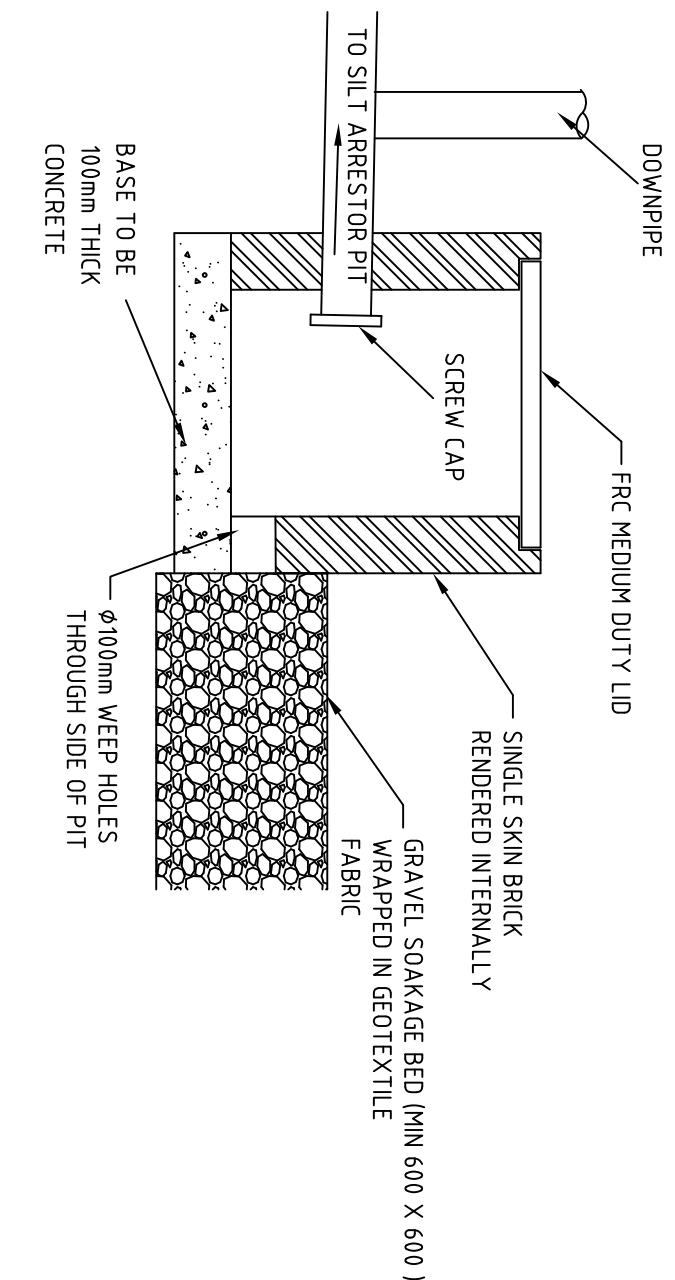

SILT ARRESTOR PIT1 SECTION

N.T.S.

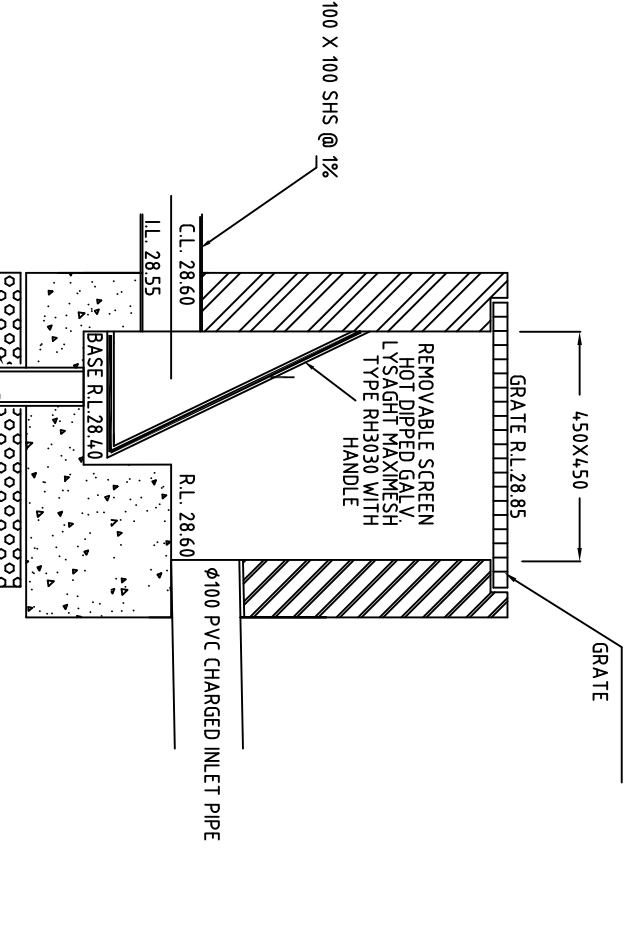

SILT ARRESTOR PIT2 SECTION

N.T.S.

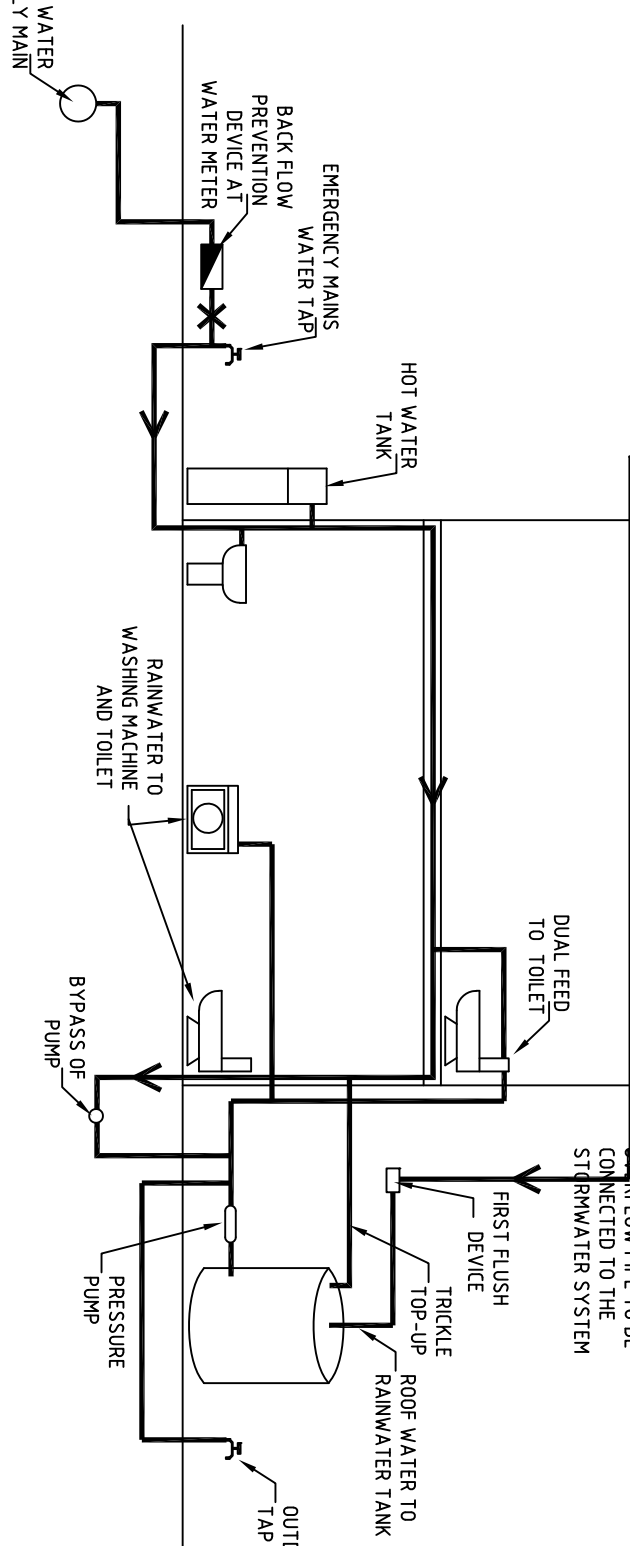

ABOVE GROUND RAINWATER TANK CONFIGURATION

NOT TO SCALE

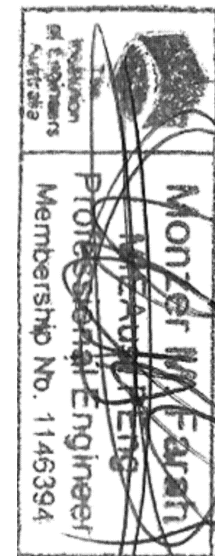

M.M. FARAH CIVIL / STRUCTURAL PTY/LTD
PROPOSED DEVELOPMENT
AT 18 KOONAWARRA STREET
VILLAWOOD
NEW SOUTH WALES
SITE, STORMWATER LAYOUT AND ROOF PLAN

AMENDMENTS	DATE
DESIGNED	SCALE
M.M. FARAH CIVIL/STRUCTURAL P/L	1:200 @ A1
LEVEL 1, 3/18 MCFARLANE ST	DRAWN
MERRYLANDS	NHF
NSW 2160	05-04-2022
04/11 780 327	JOB #
SHEET No. 1 OF 1	SW - 18 KOONAWARRA